

INSPECTION REPORT

<input checked="" type="checkbox"/> Sample Inspection <input type="checkbox"/> On-line Inspection <input type="checkbox"/> Full inspection		Pending
Summary Section		
Service Number: MXKS024071201		
Product picture 	Product Name Creeping mat	
	Item number ---	
	P/O number ---	
	Quantity 3000 sets	
	Client name ---	
	Supplier name Yiwu Jietai *****	
	Inspection date July 10, 2024	
	Arrival time 09:00 Mar 03, 2024	
	Departure time 17:00 Mar 03, 2024	
	Inspection location Yiwu,zhejiang	
	Inspector Mr liao	

Special Attention			
Please reference to client's requirements and documents			
Defective products	<input checked="" type="checkbox"/> pick out	<input type="checkbox"/> replace	<input type="checkbox"/> rework

Inspection Conclusion

Category	Conform		Comment
1. Quantity	<input checked="" type="checkbox"/> YES	<input type="checkbox"/> NO	
2. Packaging	<input checked="" type="checkbox"/> YES	<input type="checkbox"/> NO	Remark4
3. Product description / style / color	<input type="checkbox"/> YES	<input checked="" type="checkbox"/> NO	Remark1
4. Workmanship	<input type="checkbox"/> YES	<input checked="" type="checkbox"/> NO	Remark2
5. Dimensions and weight measurement	<input checked="" type="checkbox"/> YES	<input type="checkbox"/> NO	Actual finding
6. Testing/ checking	<input type="checkbox"/> YES	<input checked="" type="checkbox"/> NO	Remark3
7. Special Remark	<input type="checkbox"/> YES	<input checked="" type="checkbox"/> NO	Remark1-5

Inspection Summary

1. Quantity

Item Number	Ordered Quantity	Total carton	Packed Quantity	Finished quantity	Not finished quantity	Sample from packed Qty.	Sample from Not packed Qty.
Creeping mat	3000	600	3000	3000	0	125	0

25 Cartons and 125 Samples were randomly sampled from the batch of above item subjected for quantitative and qualitative control respectively.
 Selected cartons numbers

2. Package

Item	Detailed shipping carton package info and retail package information:
Creeping mat	1 set product blister packing, 5sets product packing into a outer carton

3. Product description / style / color

Item	Reference sample/ Approval sample/Artwork	Conformed or not conformed	Remark
Creeping mat	N/A	N/A	Remark1

4. Workmanship

Inspection Standard: ANSI/ASQZ1.4 (MIL-STD-105E)		DEFECTS			
		Critical	Major	Minor	
Sampling plan: Single, Normal	AQL	0.0	2.5	4.0	
Inspection Level: II	Defects Found:	0	17	12	
Sample Size:	125	Max. Allowed:	0	7	10

Defectives List

Defectives Description		CRI	MAJ	MIN
1.	Dent mark on surface	0	10	0
2.	Hole on surface	0	6	0
3.	Poor foaming	0	1	0
4.	Color mark on surface	0	0	8
5.	Black mark on surface	0	0	2
6.	Dirty mark on surface	0	0	2
Total			17	12

5. Dimensions and weight measurement

Item	Measured data	Contract requirements	Remark
Carton size	57.5x30.4x57cm	N/A	
G.W.	5.55kg	N/A	
Inner box size	56.5x29.5x10.2cm	N/A	
Inner box weight	1053.5g	N/A	
Color box size	-	N/A	
Color box weight	-	N/A	
Product size	29.5x29.5x0.825cm	N/A	
Product weight	39.6g	N/A	
Logo size	-	N/A	
Instructions size	-	N/A	

6. Testing/Checking

NO	Test item	Test quantity	Result	Remark
1.	Carton drop test	1ctn	Pass	
2.	Odor test	125sets	Fail	Remark3
3.	Function test	5sets	Pass	
4.	Rubbing test	5sets	Pass	

7. Special Mark

Special Remark
Remark1: No approval sample for reference during this inspection Remark2: Actual found 100% of inspection samples have holes on backside Remark3: Actual found the products have a slight pungent smell. Remark4: The color of each letter was random, and the packaging of each letter was random. Remark5: No information of product size & weight provided, pls see photo actual found.

Inspection Photos

1. Factory & Quantity

Factory gate

Main buildings



Packaged bulk

Packaged bulk



Packaged bulk

Sampling carton



Sampling carton

Inspection samples



Inspection samples

Inspection samples



2.Packing

Master Carton

Main mark



Master carton size-57.5x30.3x57cm

Master carton size-57.5x30.3x57cm



Master carton size-57.5x30.3x57cm



Master carton size-57.5x30.3x57cm



Gross weight-5.55kg



Carton open



Corrugated Layer-3-ply



5sets per carton



Inner package view



Inner package view



Inner package size-56.7x29.2x10.2cm



Inner package size-56.7x29.2x10.2cm



Inner package size-56.7x29.2x10.2cm



Inner package weight-1053.5g



3. Style

Product view



Product view



Product Details



Product Details



Product Details



Product Details



Product Details



Product Details



Product Details



Product Details



Product Details

Product Details



Product Details



Product Details



Product Details





Product Details



Product Details



Product Details

	
<p>Product Details</p>	<p>Nil</p>
	<p>Nil</p>

4. Workmanship

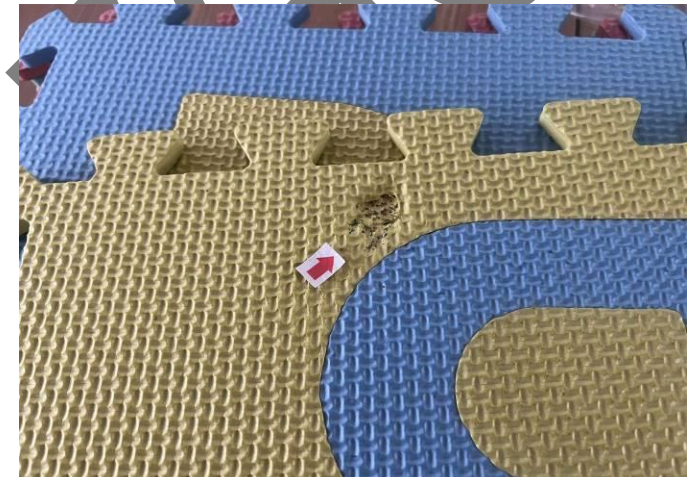
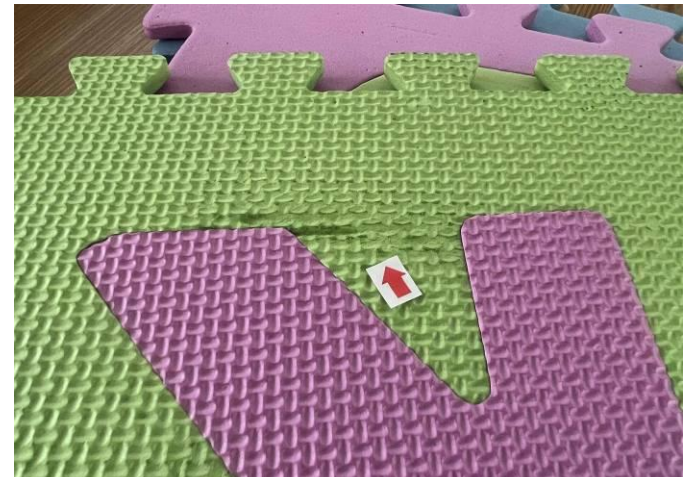
	
--	--

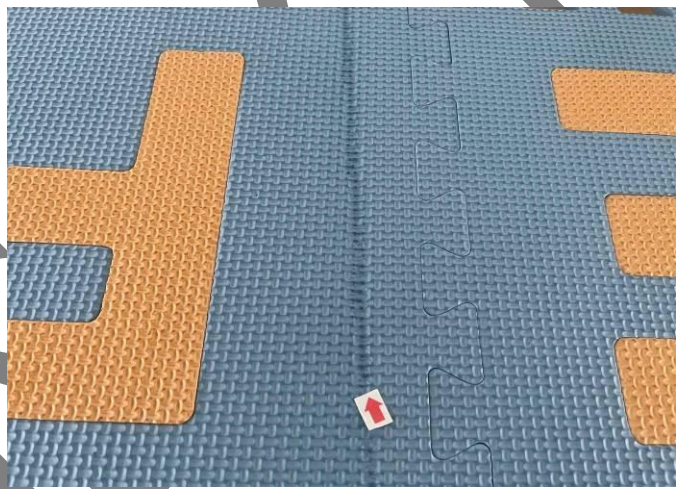
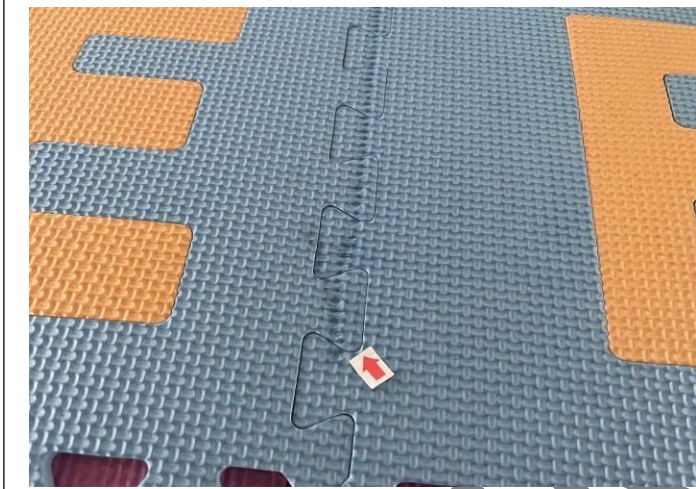

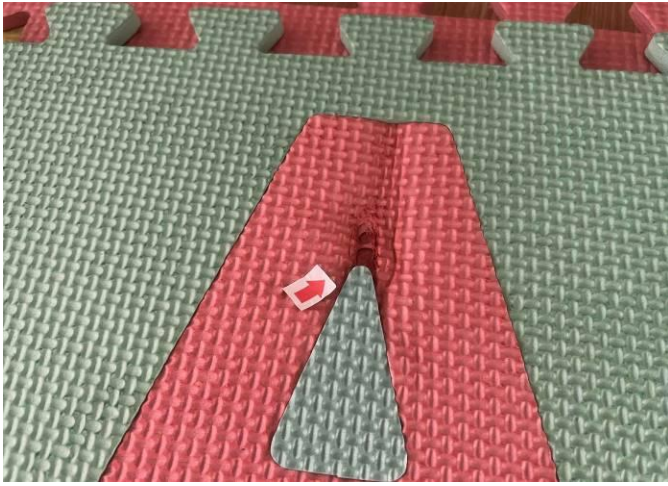

Dent mark on surface-Major-10pcs

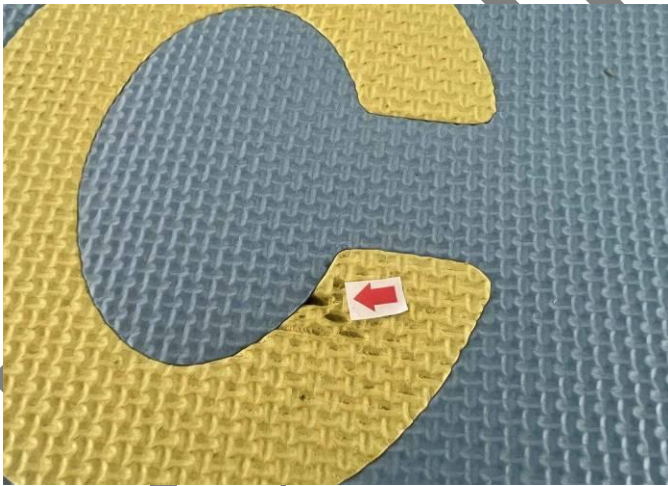
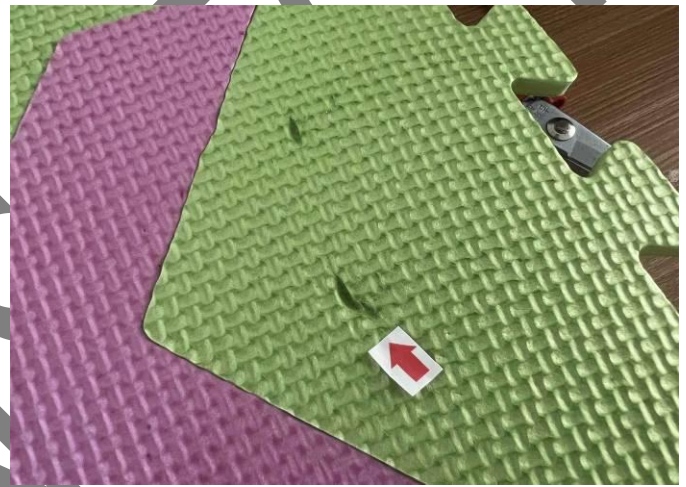



Hole on surface-Major-6pcs

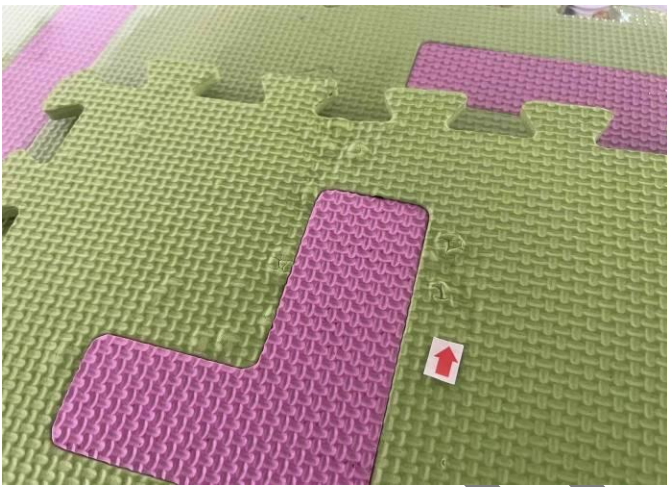

Poor foaming-Major-1pcs



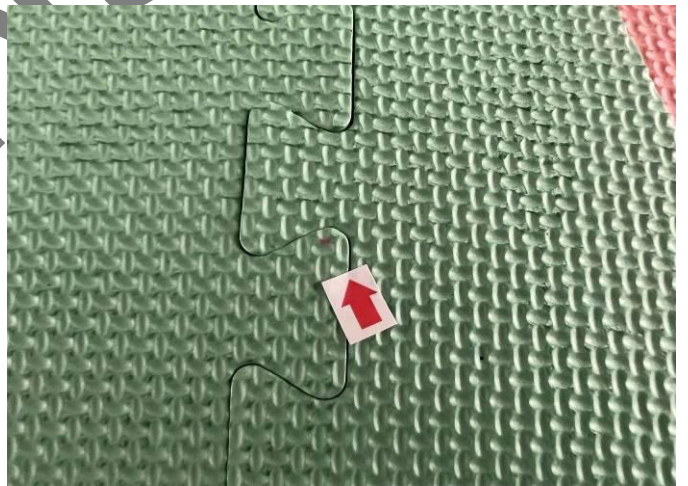
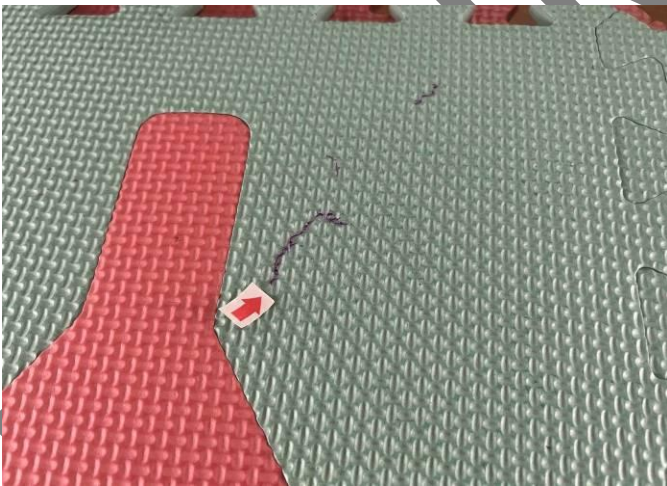
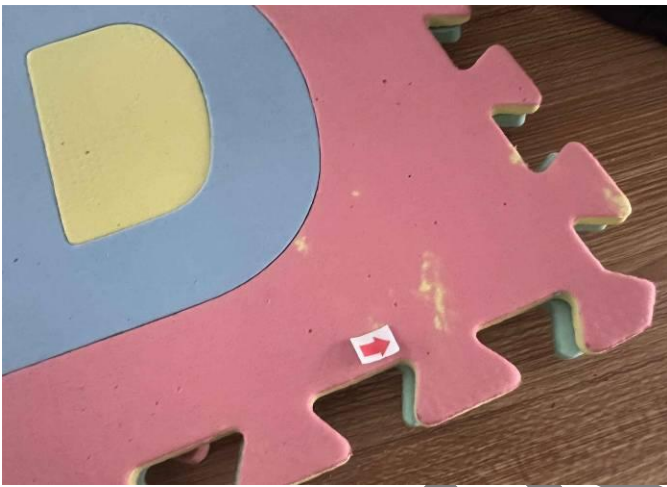

Color mark on surface-Minor-8pcs

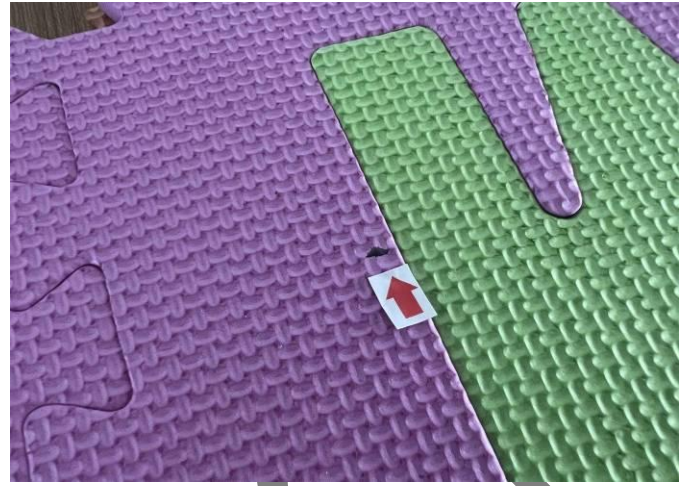

Black mark on surface-Minor-2pcs

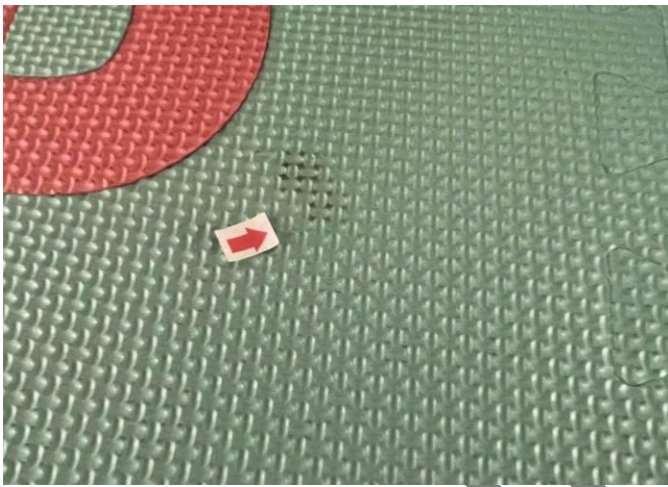

Dirty mark on surface-Minor-2pcs

5. Dimensions and weight measurement



Product size :29.5x29.5x0.825cm

Product size :29.5x29.5x0.825cm



Product size :29.5x29.5x0.825cm



Product size :29.5x29.5x0.825cm

6. Testing/Checking



Outer carton drop test-1ctn-pass



Function test-5pcs-pass



Odor test-125pcs-fail

Carton drop test-xxpcs-pass/fail

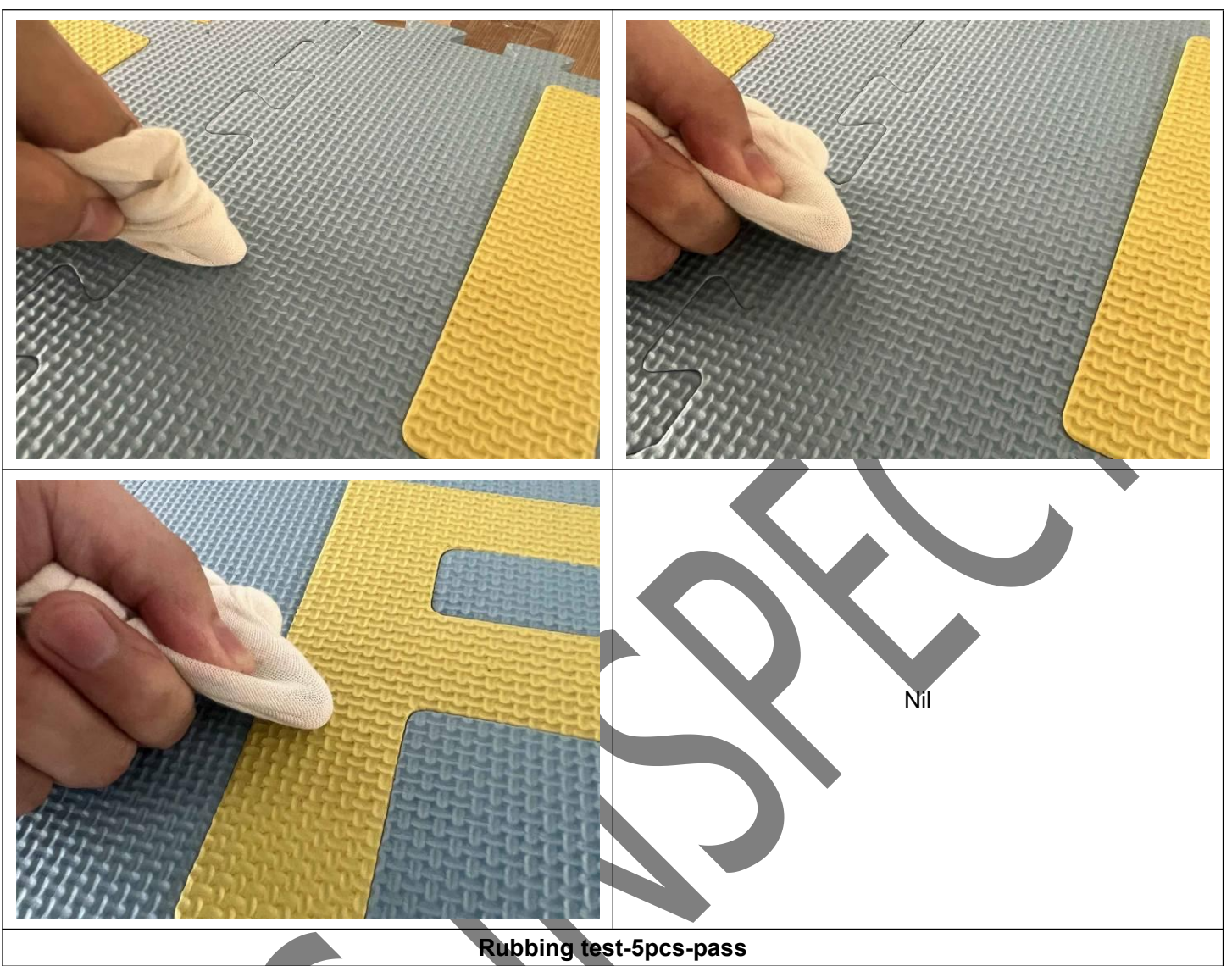

7.Remark



Remark2:Actual found 100% of inspection samples have holes on backside



Remark4: The color of each letter was random, and the packaging of each letter was random.

Note: This report reflects our findings at time and place of inspection.

This report does not relieve suppliers from their contractual liabilities or prejudice buyers' right for compensation for any apparent and/or hidden defects not detected during our random inspection or occurring thereafter.

-----**END OF REPORT**-----